

APR 8 2013

FINAL PLAT SHOWING LOT 1, BLOCK 1, QUINN ADDITION, AN ADDITION OUT OF THE D. CARPIS SURVEY, ABSTRACT NO. 108, JOHNSON COUNTY, TEXAS.

SCALE: 1" = 40 FEET
PREPARED BY: [Signature]
P. O. BOX 211, JOHNSON COUNTY, TEXAS

PLAT NO. _____
BY: _____
DATE: _____

APPROVED BY THE COUNTY CLERK OF JOHNSON COUNTY, TEXAS THIS THE _____ DAY OF _____, 2013



Notary Public for the State of Texas
[Signature]
My Commission Expires 8-22-16

THE STATE OF TEXAS
COUNTY OF JOHNSON
I, John P. [Signature], Notary Public for the State of Texas, do hereby certify that the foregoing plat was duly recorded in the Public Records of this County on the _____ day of _____, 2013, at _____ o'clock _____ M., in the presence of _____, and the contents of the same were read to and understood by the parties thereto, and the same were signed by them in the presence of me, the Notary Public, and the contents of the same were entered in the Public Records of this County in accordance with the provisions of the laws of this State.

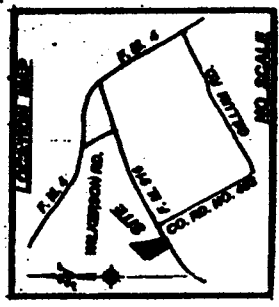
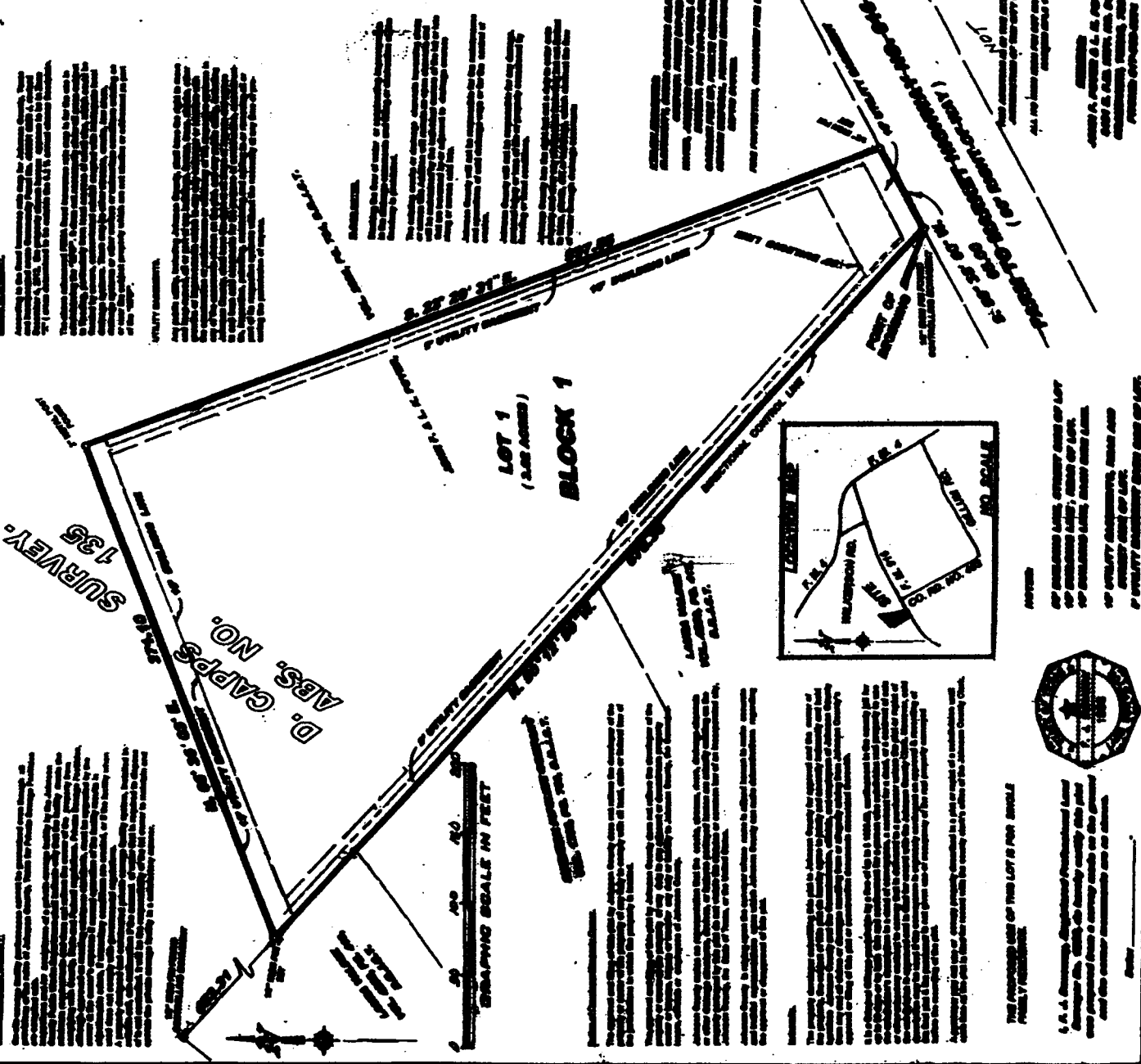

NOTICE: THE PROPERTY SHOWN ON THIS PLAT IS FOR SINGLE FAMILY RESIDENCE.



P. O. BOX 211, JOHNSON COUNTY, TEXAS